BIOVIRIDIAN

Excellence in HPLC-MS Analysis

CERTIFICATE OF ANALYSIS

Web Verification Code: **COA6295**

Sample Received: **July 9, 2026** | COA Issued: **July 13, 2026**

PRODUCT INFORMATION

Vendor:	Sample Name:	Sample Type:	Lot Number:	MW (g/mol):
Covenant Labs	**VIP 5mg**	**White lyophilized powder**	**CLVIP5-006**	**3325.8**

ANALYTICAL METHODS

Identity: Confirmed via LC-MS/MS
Purity: RP-HPLC (214 nm)
Content: HPLC quantitation

TEST RESULTS

Specification	Result	Method	Status
Identity: VIP	**VIP**	**LC-MS/MS**	✓ Conforms
Content	**5.47 mg**	HPLC Quantitation	✓ Conforms
Overall Purity	**99.7%**	RP-HPLC (214 nm)	✓ Conforms

HPLC Chromatogram (Retention Time: 9.764 min)



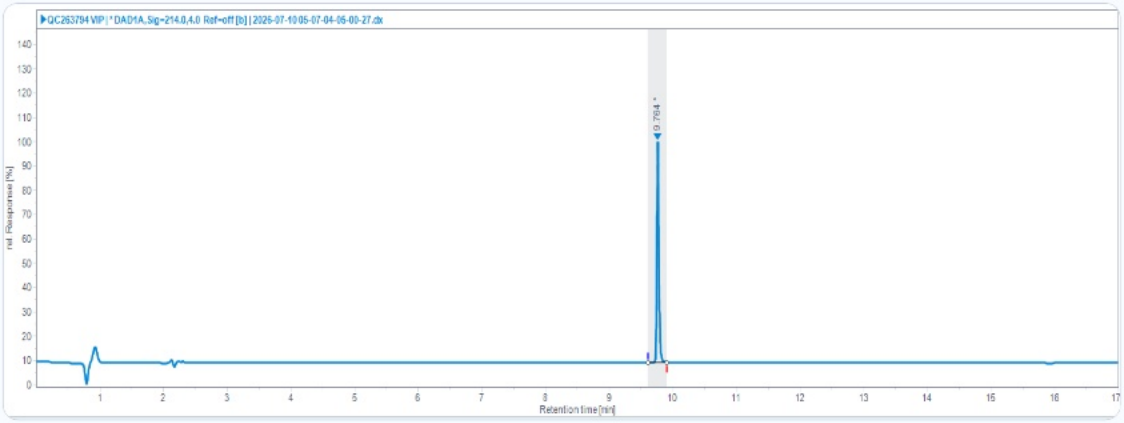

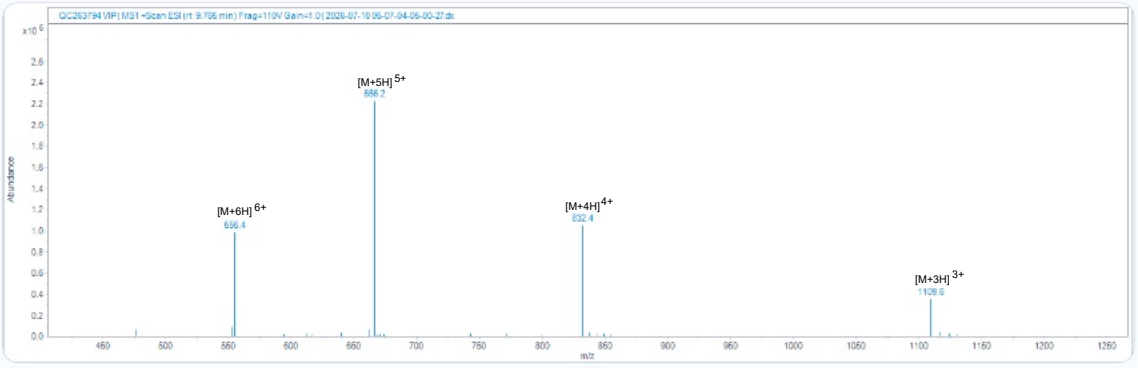

Certification: This COA confirms that the tested material meets or exceeds Bioviridian's analytical quality specifications for peptide research use.
Visit: https://bioviridians.com/coa-search.html

Shane Straight

Shane Straight, M.S.
Principal Chemist, Bioviridian Inc.