BIOVIRIDIAN

Excellence in HPLC-MS Analysis

CERTIFICATE OF ANALYSIS

Web Verification Code: **COA11946**

SAMPLE RECEIVED
November 2, 2026

COA ISSUED
November 4, 2026

SAMPLE INFORMATION

Vendor
Reliable Wellness Solutions

Sample Name
BPC/TB500 20mg

Sample Type
White lyophilized powder

Lot Number
BB20A

Molecular Weight
1419.5, 4964.2 g/mol

ANALYTICAL METHODS

Identity: Confirmed via LC–MS/MS
Purity: RP-HPLC (214 nm)
Content: HPLC quantitation

TEST RESULTS

Specification	Result	Method	Status
Identity: BPC, TB500	BPC-157, Thymosin Beta-4	LC-MS/MS	✓ Conforms
Content	10.63, 10.49 mg	HPLC Quantitation	✓ Conforms
Overall Purity	99.80%	RP-HPLC (214 nm)	✓ Conforms

HPLC Chromatogram · Retention Time 9.170, 9.269 **min**

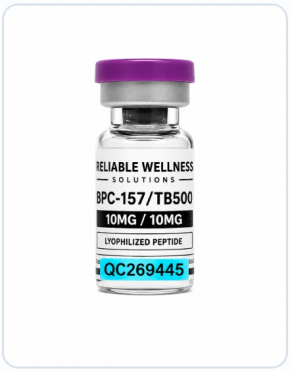

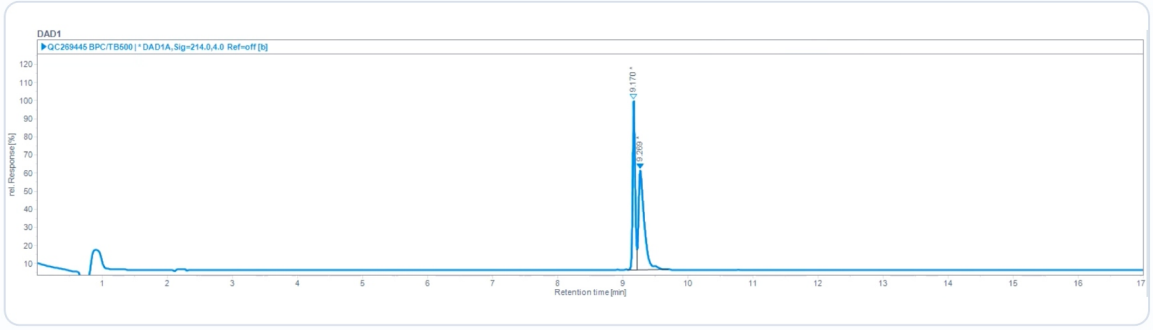

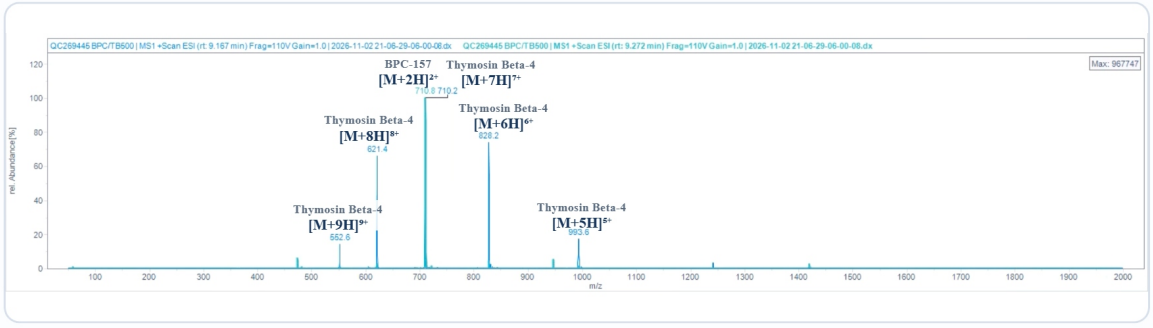

Certification: This Certificate of Analysis confirms that the tested material meets or exceeds Bioviridian's analytical quality specifications for peptide research use.

Verify authenticity at **bioviridians.com/coa-search.html** using the Web Verification Code above.

info@bioviridians.com

Shane Straight

Shane Straight, M.S.
Principal Chemist, Bioviridian Inc.