BIOVIRIDIAN

Excellence in HPLC-MS Analysis

CERTIFICATE OF ANALYSIS

Web Verification Code: **COA10698**

SAMPLE RECEIVED
September 18, 2026

COA ISSUED
October 6, 2026

SAMPLE INFORMATION

Vendor
Certified Pep

Sample Name
SERMORELIN 1mg

Sample Type
Capsule

Lot Number
SERM1-926

Molecular Weight
3357.9 g/mol

ANALYTICAL METHODS

Identity: Confirmed via LC–MS/MS
Purity: RP-HPLC (214 nm)
Content: HPLC quantitation

TEST RESULTS

Specification	Result	Method	Status
Identity: SERMORELIN	Sermorelin	LC-MS/MS	✓ Conforms
Content	1.14 mg	HPLC Quantitation	✓ Conforms
Overall Purity	99.71%	RP-HPLC (214 nm)	✓ Conforms
Endotoxin	<0.05 EU/mL	<USP85>	✓ Conforms
Heavy Metals	<0.01 ppm	<USP232>	✓ Conforms

HPLC Chromatogram · Retention Time 10.310 **min**



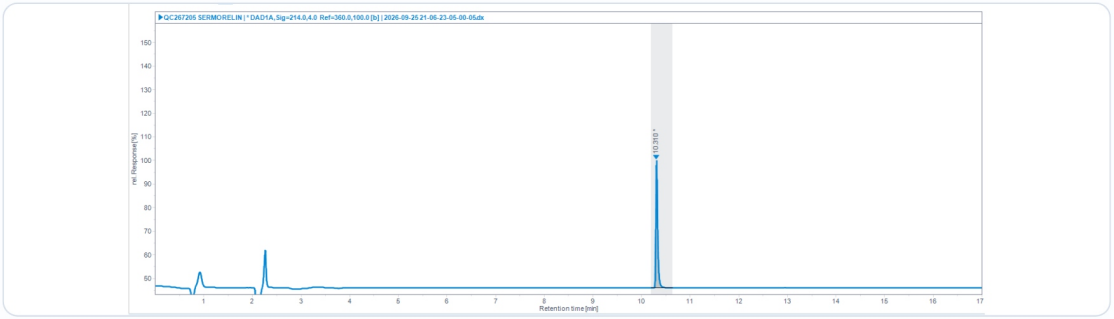

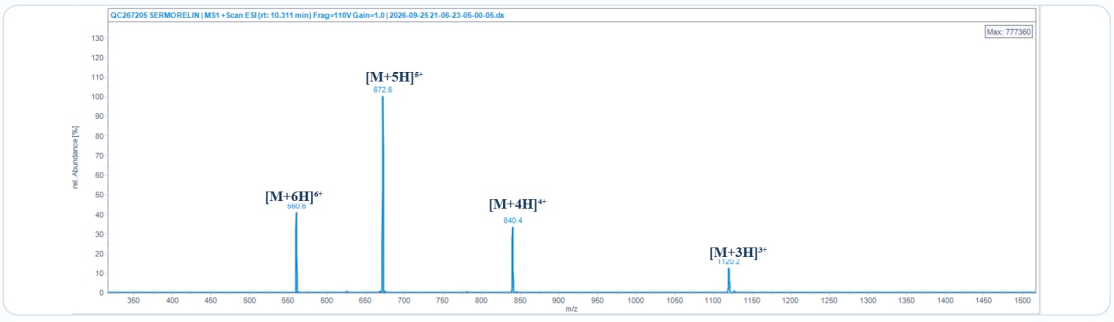

Certification: This Certificate of Analysis confirms that the tested material meets or exceeds Bioviridian's analytical quality specifications for peptide research use.

Verify authenticity at **bioviridians.com/coa-search.html** using the Web Verification Code above.

info@bioviridians.com

Shane Straight

Shane Straight, M.S.
Principal Chemist, Bioviridian Inc.